Wichtig! Bitte mit der Pflegeanleitung aufbewahren!

Important! Please keep together with care instructions!

Let op! Bewaren samen metde houdsinstructies!

Important! Conserver ensembleavec les conseils d'entretien!

Importante! Conservare con le istruzioni per la manutenzione!

Важное указание! ПроСьба хранить вместе с руковоДством по ухоДу!

Plissee Plafond Sonderformen

Montage · Fitting · Montage · Montaggio · Монтаж

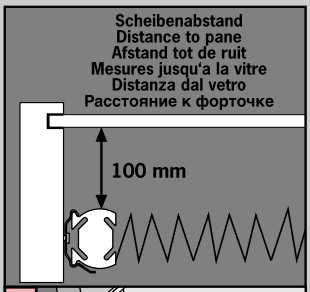

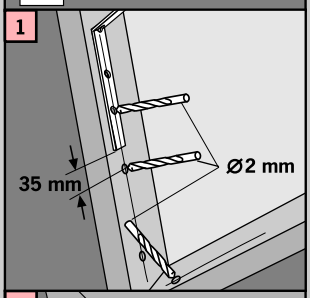

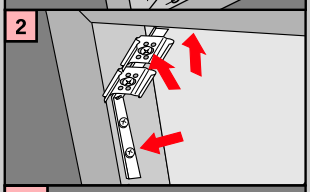

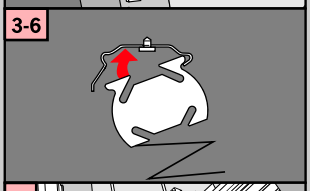

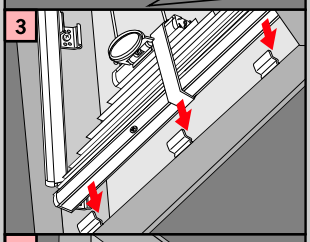

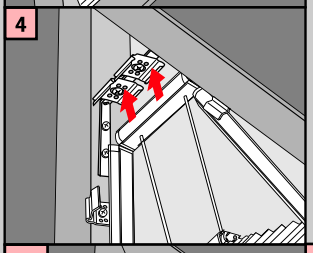

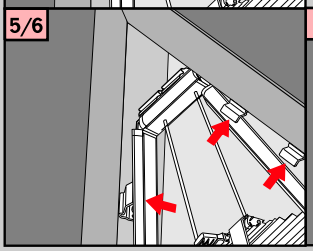

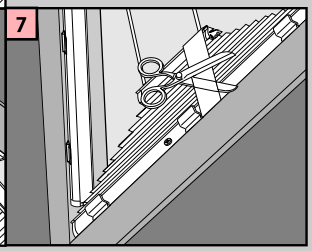

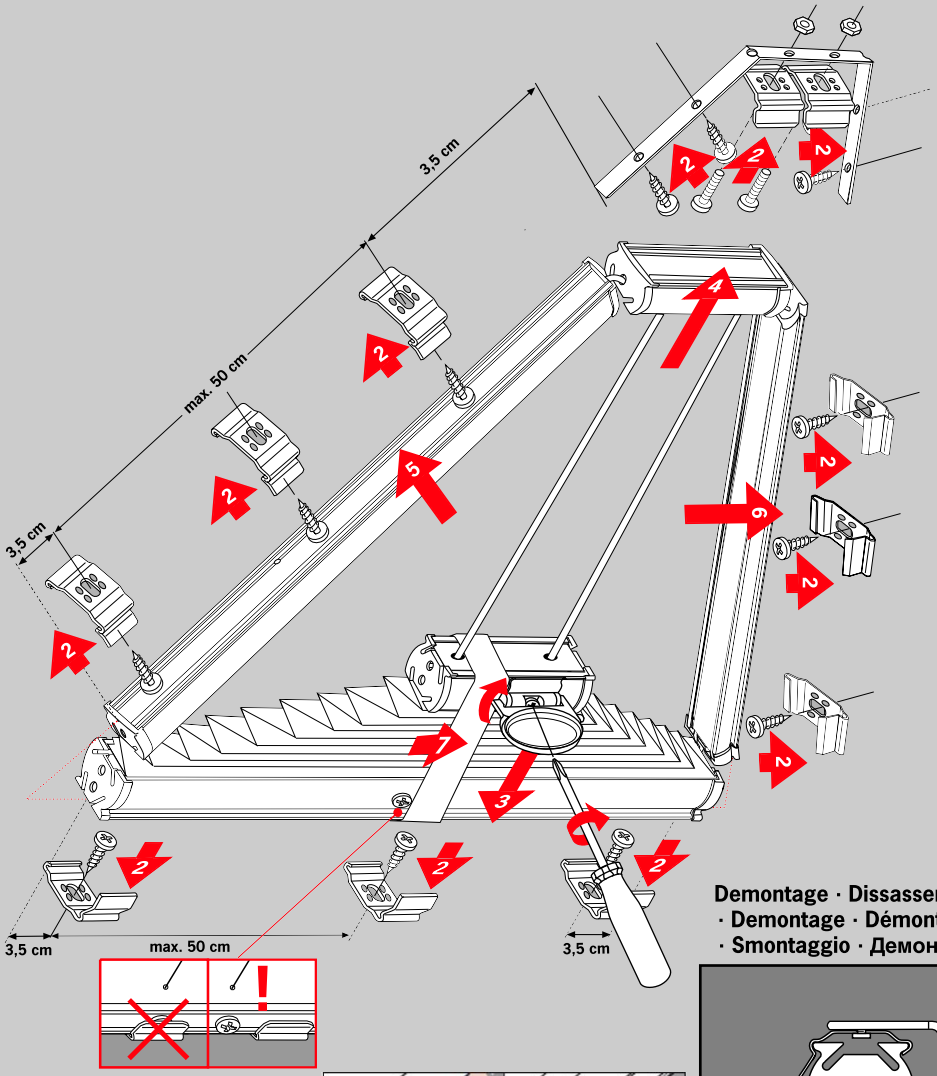

Demontage · Dissassembly · Demontage · Démontage · Smontaggio · Демонтаж

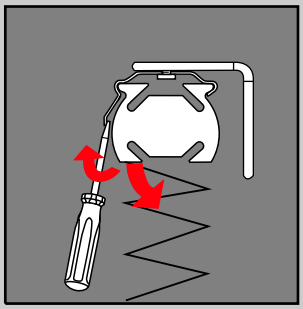

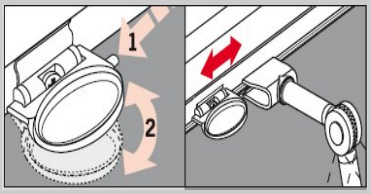
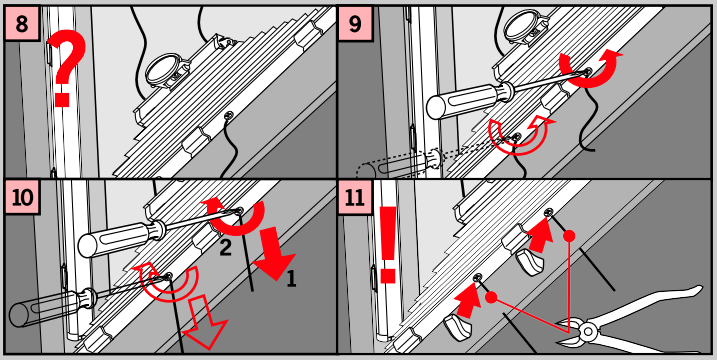
Drähte spannen · tension the wires · draden spannen · tendre les fils · tirare il filu metallico · натягивать проволку